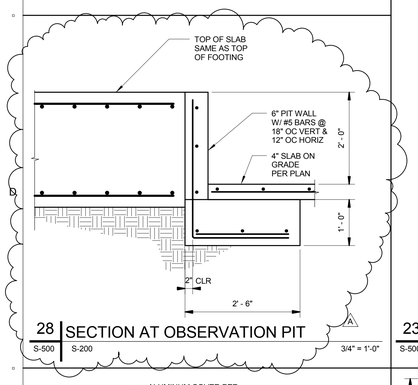

28 SECTION AT OBSERVATION PIT
S-500 | S-200 | 3/4" = 1'-0"

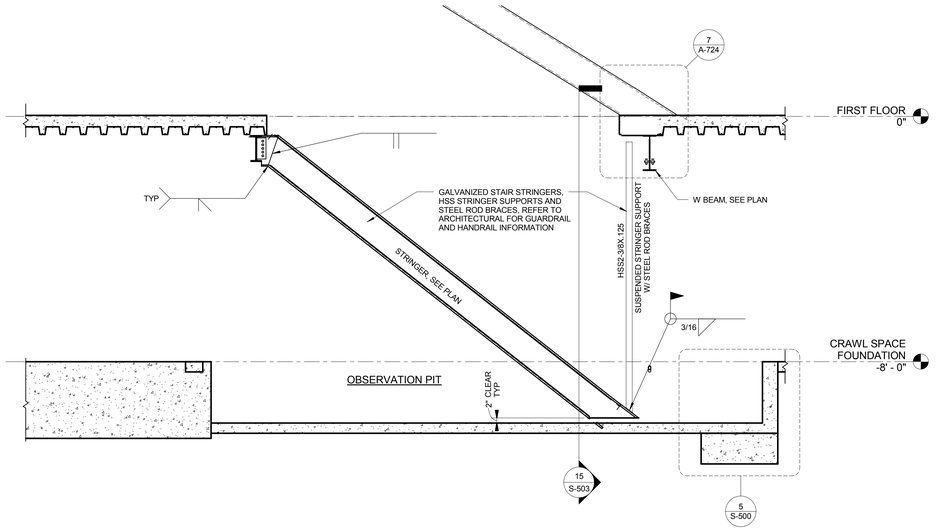

23 ACCESS TO OBSERVATION PIT
S-500 | S-211 | 1/2" = 1'-0"

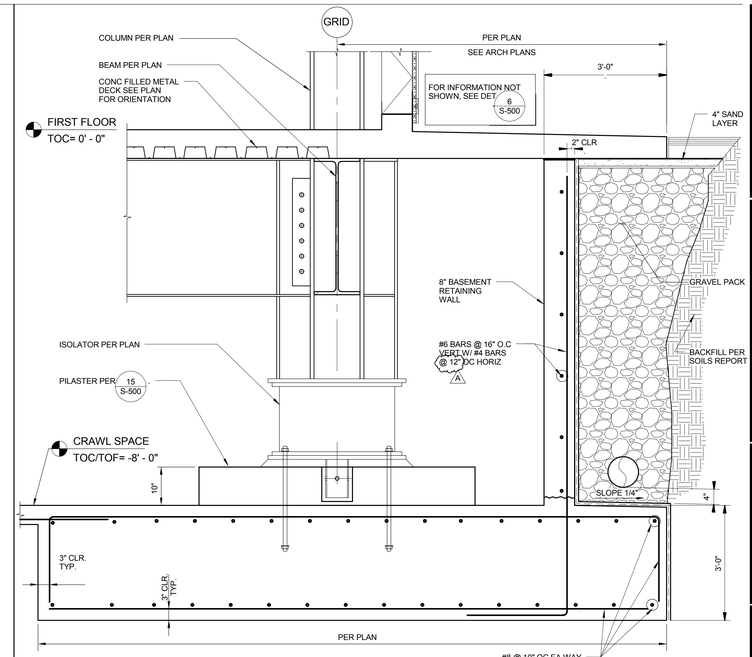

NOTE:
AT 8A CONDITION, SEE 14/S-004 FOR DECK AT DEPRESSED SLAB

8 PERIMETER SECTION AT COLUMN AND ISOLATOR
S-500 | S-200 | 3/4" = 1'-0"

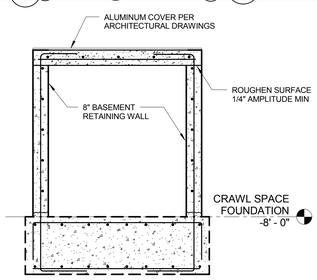

27 SECTION AT ACCESS HATCH
S-500 | S-200 | 3/8" = 1'-0"

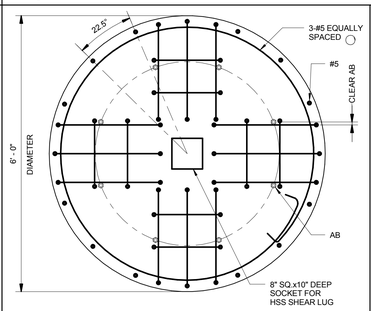

22 PILASTER PLAN PEDESTALS
S-500 | S-500 | 3/4" = 1'-0"

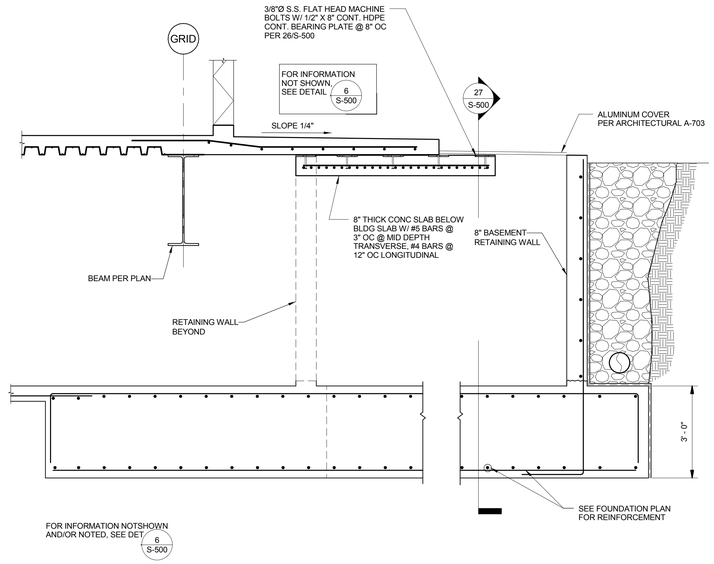

16 RETAINING WALL SECTION AT ACCESS HATCH
S-500 | S-200 | 1/2" = 1'-0"

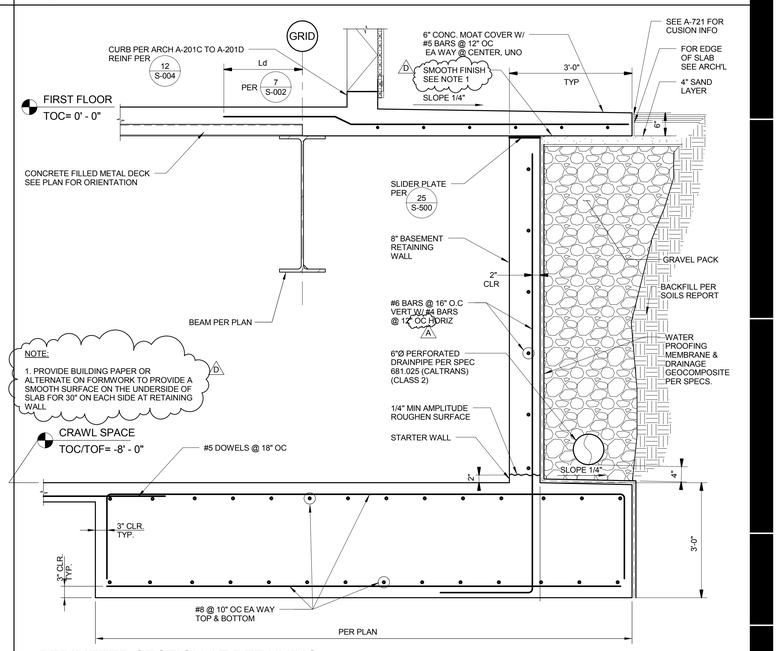

NOTE:
AT 6A CONDITION, SEE 14/S-004 FOR DECK AT DEPRESSED SLAB.

6 PERIMETER SECTION AT RETAINING WALL
S-500 | S-002 | 3/4" = 1'-0"

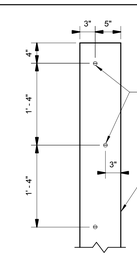

26 HDPE BEARING PLATE - PLAN
S-500 | S-500 | 1" = 1'-0"

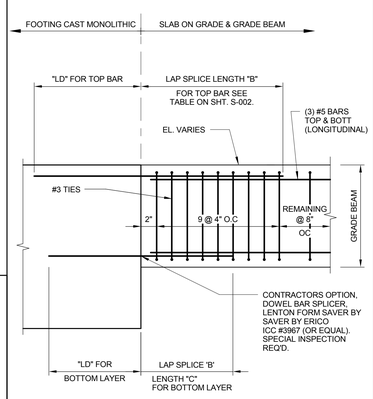

NOTE:
CONTRACTORS OPTION TO POUR GRADE BEAM AND FOOTING MONOLITHIC WITH NO LAP SPLICE. RETAIN SPACING SHOWN ADJACENT TO FOOTING, SPACE TIES @ 4" O.C AROUND LAP SPLICE.

20 GRADE BEAM FOOTING INTERFACE
S-500 | S-002 | NOT TO SCALE

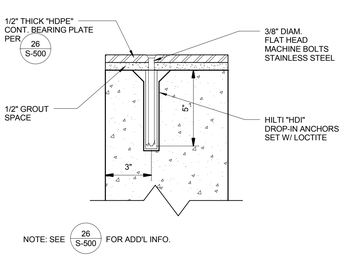

25 HDPE BEARING PLATE - SECTION
S-500 | S-500 | 3" = 1'-0"

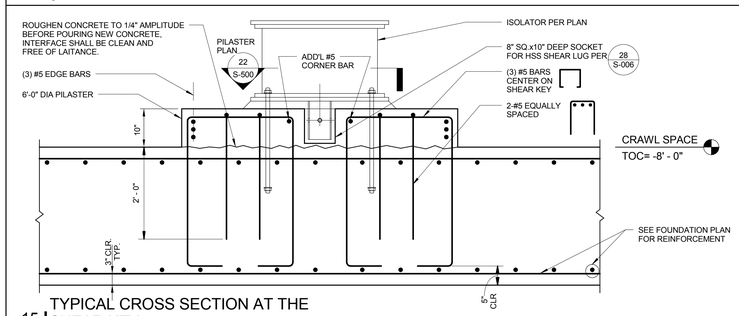

15 TYPICAL CROSS SECTION AT THE SHEAR KEY
S-500 | S-200 | 3/4" = 1'-0"

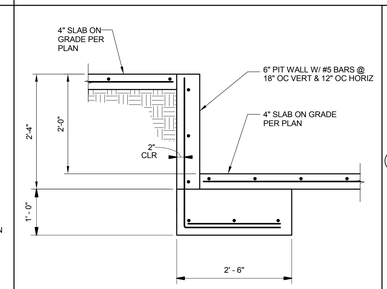

5 SECTION AT OBSERVATION PIT
S-500 | S-200 | 3/4" = 1'-0"

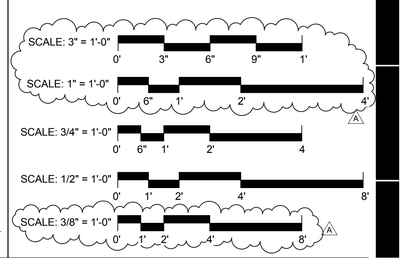

PROJECT

PROJECT ADDRESS:
13892 VICTORIA STREET
FONTANA, CA 92336

CLIENT

STATE OF CALIFORNIA
DEPARTMENT OF GENERAL SERVICES
REAL ESTATE SERVICES DIVISION
PROJECT MANAGEMENT BRANCH
400 R STREET, SUITE 5100
SACRAMENTO, CA 95814
PROJECT DIRECTOR : REG EDEN
TELEPHONE : (916) 376-1719

DESIGNER

DMJM H&N | AECOM
999 TOWN & COUNTRY ROAD, ORANGE, CALIFORNIA 92868
T: 714-567-2400 F: 567-2729 www.dmjmhn.com

CONSULTANTS

COFFMAN ENGINEERS
16133 Ventura Blvd., Suite 1010
Encino, California 91436 USA
818 285 2650 Fax 818 285 2651

DSA STAMP

IDENTIFICATION STAMP
DIVISION OF THE STATE ARCHITECT
OFFICE OF REGULATION SERVICE

APPL. #: 04-109200-2

AC _____ FLS _____ SS _____
DATE _____

FILE NUMBER: RESD

STATUS

JULY 30, 2008

ISSUE

MARK	DATE	DESCRIPTION
D	10/31/2008	BID PERIOD ADDENDUM #6
A	9/26/2008	BID PERIOD ADDENDUM

PROJECT NO: 60004333.4000
DRAWN BY: JN/RL/MAR
CHECK BY: JDL

KEY PLAN

SHEET TITLE

SECTIONS AND DETAILS

S-500

11/3/2008 10:01:29 AM
C:\BIM Projects\ETM\IETMC_S-BLDG-JN1.rvt

© 2006 DMJMH+N, Inc.